

T.2.7



ILUSTRACIÓN TÉCNICA de MODA

T.2.7

ilustración técnica de moda

T.2.7

ILUSTRACIÓN TÉCNICA
de MODA



ilustración técnica / plana / esquemática

Son ilustraciones bidimensionales que generalmente muestran delantera y espalda de una prenda (puede incluir detalles, vistas interiores, transformaciones).

La prenda es representada de forma plana, no con el volumen que genera puesto sobre una figura.

Se pueden realizar a mano o asistidos por ordenador (vectorial o cad).

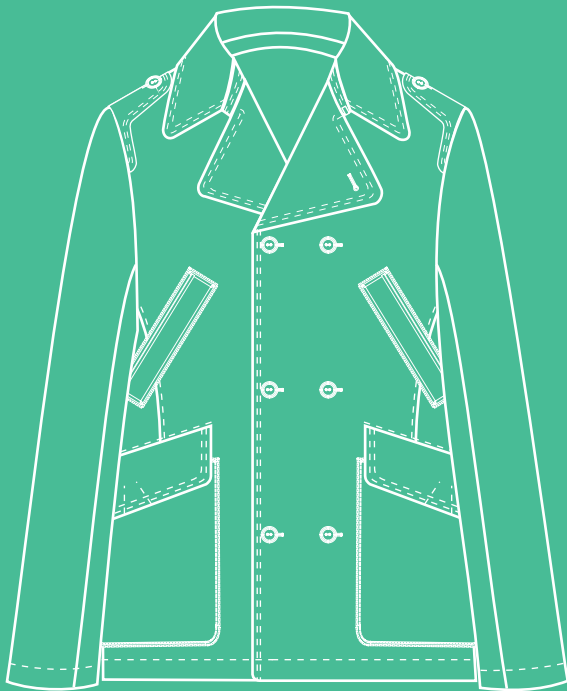
T.2.7

ILUSTRACIÓN TÉCNICA
de MODA



ilustración técnica / plana / esquemática

Su función es comunicar la mayor información posible sobre, de forma de ser interpretado claramente. En los mismos se debe representar detalles de diseño, terminaciones, cortes, bolsillos, avíos, etc.

Este lenguaje es el más utilizado para ilustrar las fichas técnicas de producción.

T.2.7

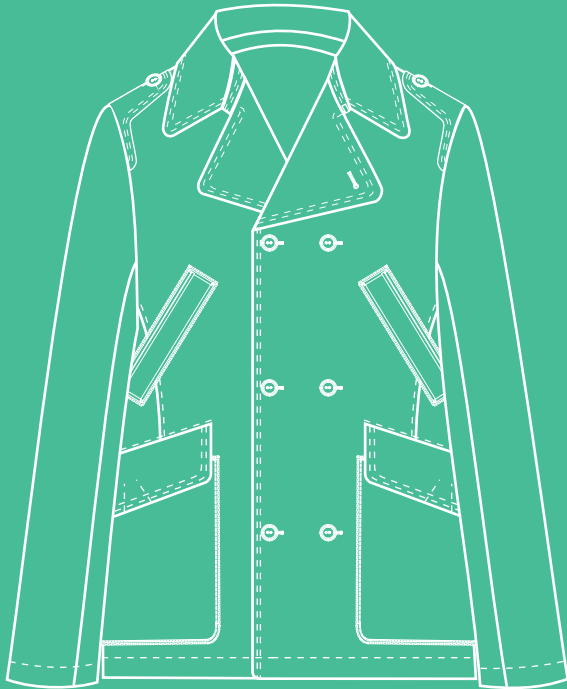
ILUSTRACIÓN TÉCNICA
de MODA

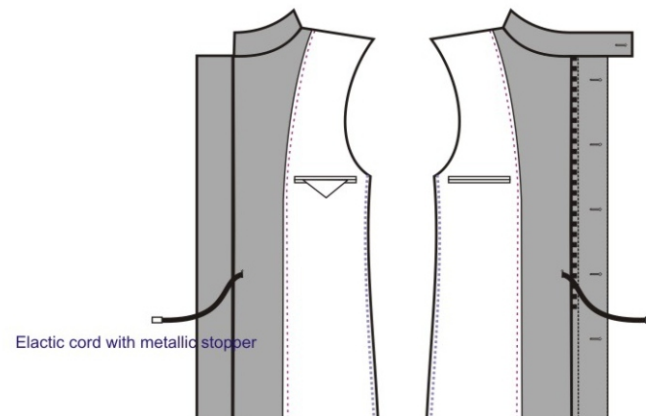
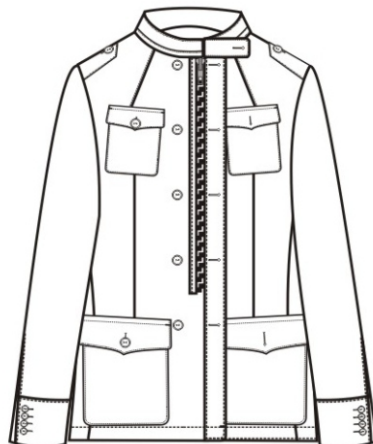
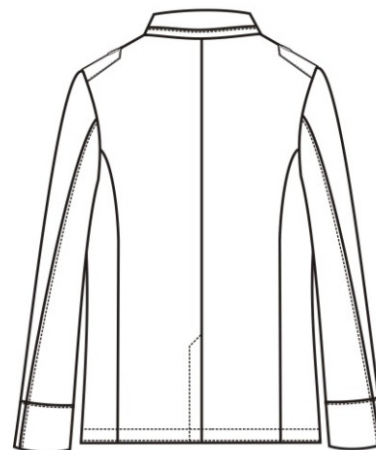
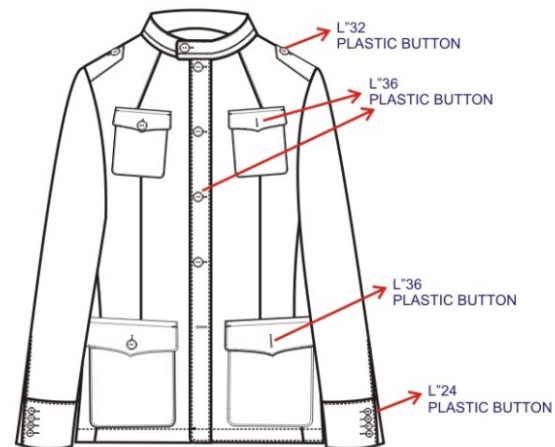

T.2.7

ILUSTRACIÓN TÉCNICA
de MODA

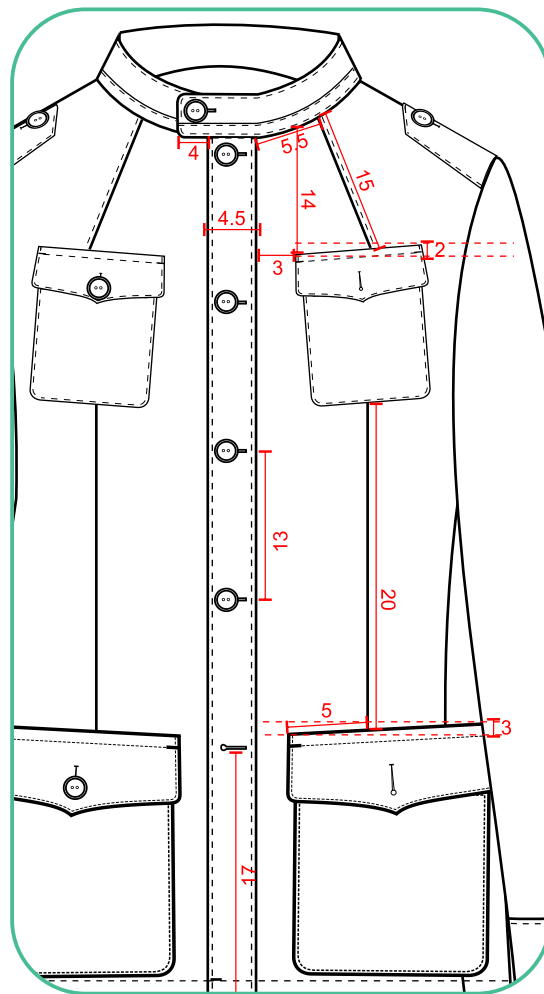

T.2.7

ILUSTRACIÓN TÉCNICA
de MODA

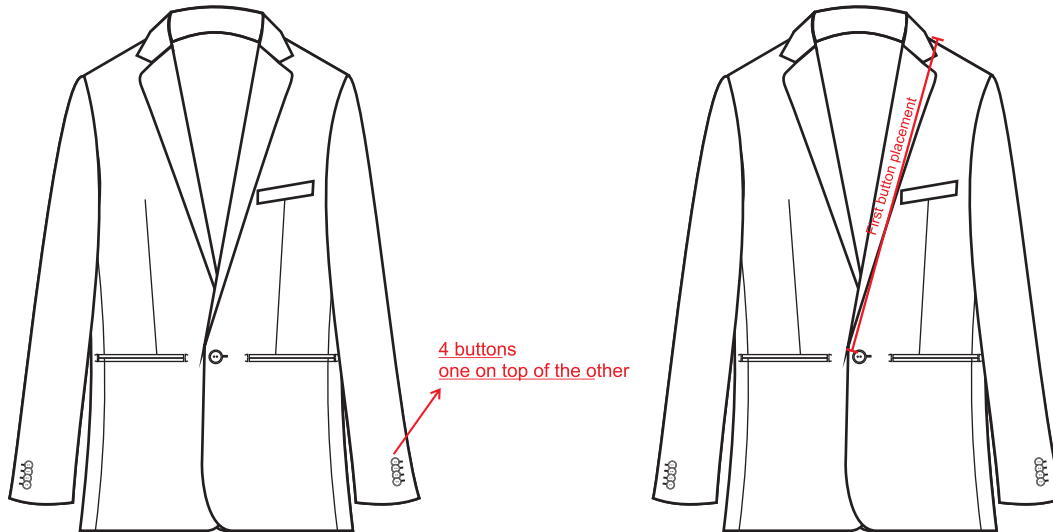

PLS NOTE THAT IT IS A 1 BUTTON BLAZER
1091M-00 BLAZER WAS MODIFIED IN CHEST MEASUREMENT

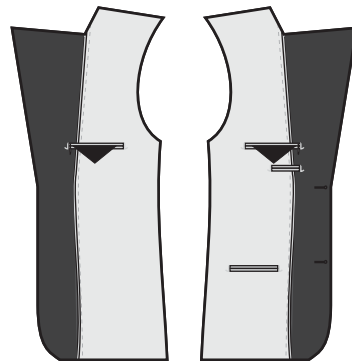

REGULAR VIEW
BINDING
CONTRAST COLOR PICKSTITCH
TRIANGLE LOOP



T.2.7

ILUSTRACIÓN TÉCNICA
de MODA

Straight waistband
Interior button
Dress pocket
Italian fly

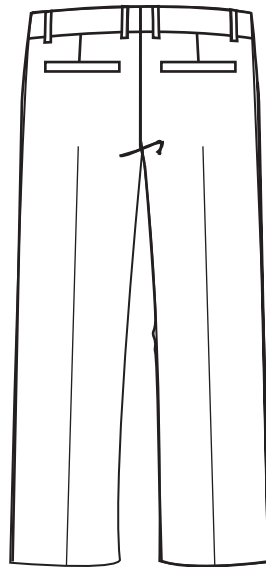
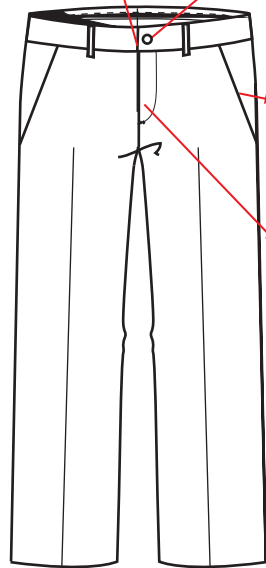

Finished bottom
TBC

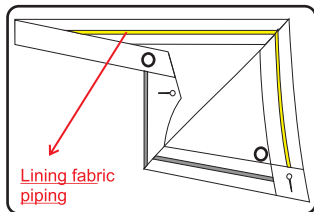

Lining fabric
piping

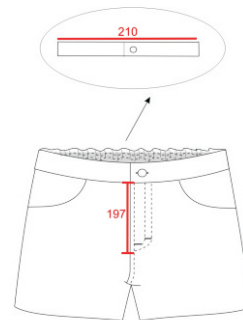
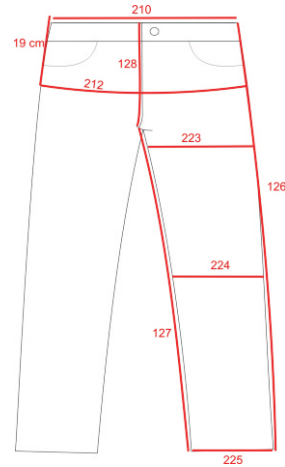

T.2.7

ILUSTRACIÓN TÉCNICA
de MODA

tener presente que es una
herramienta de comunicación

T.2.7

ILUSTRACIÓN TÉCNICA
de MODA

tener presente que es una
herramienta de comunicación

cuidar criterios de representación

T.2.7

ILUSTRACIÓN TÉCNICA
de MODA



T.2.7

ILUSTRACIÓN TÉCNICA
de MODA



T.2.7

ILUSTRACIÓN TÉCNICA
de MODA

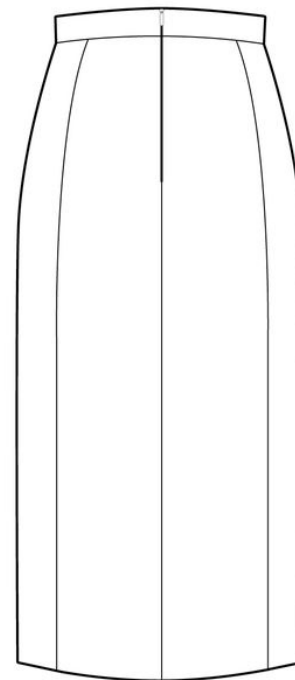
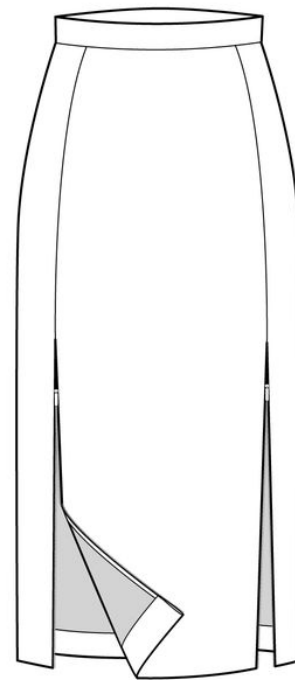
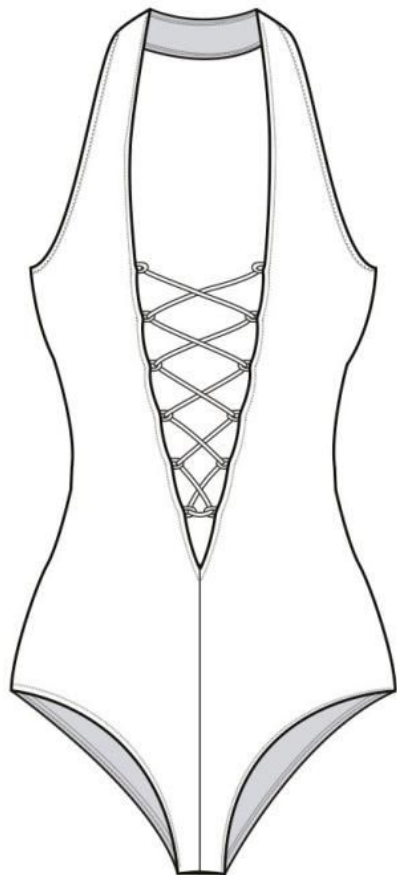

T.2.7

ILUSTRACIÓN TÉCNICA
de MODA

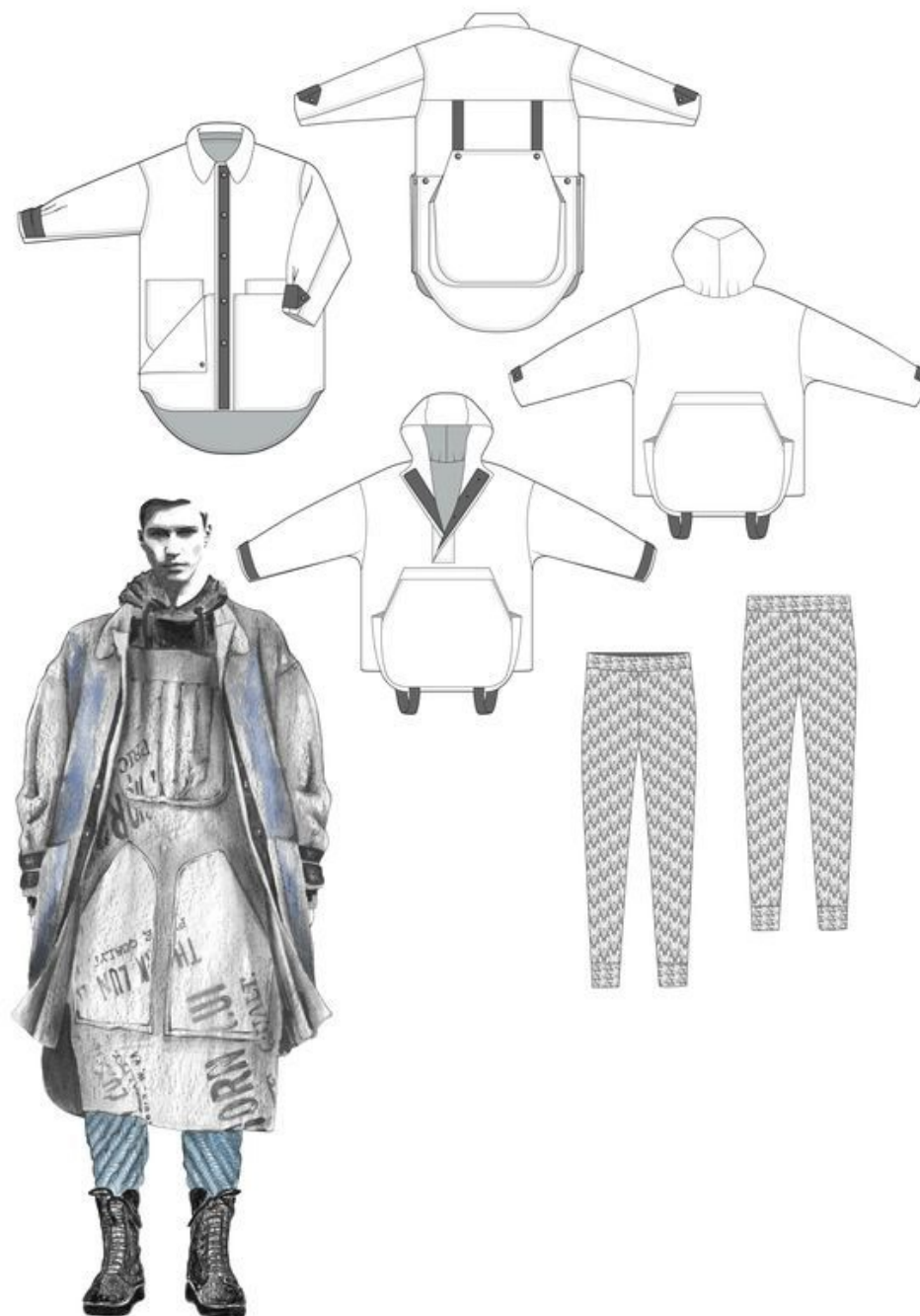

T.2.7

ILUSTRACIÓN TÉCNICA
de MODA

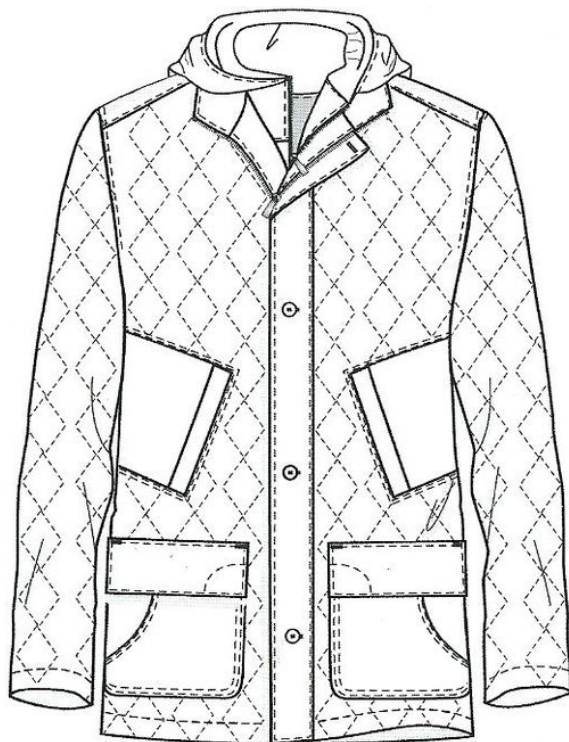

T.2.7

ILUSTRACIÓN TÉCNICA
de MODA



T.2.7

ILUSTRACIÓN TÉCNICA
de MODA



T.2.7

ILUSTRACIÓN TÉCNICA
de MODA



T.2.7

ILUSTRACIÓN TÉCNICA
de MODA



T.2.7

ILUSTRACIÓN TÉCNICA
de MODA

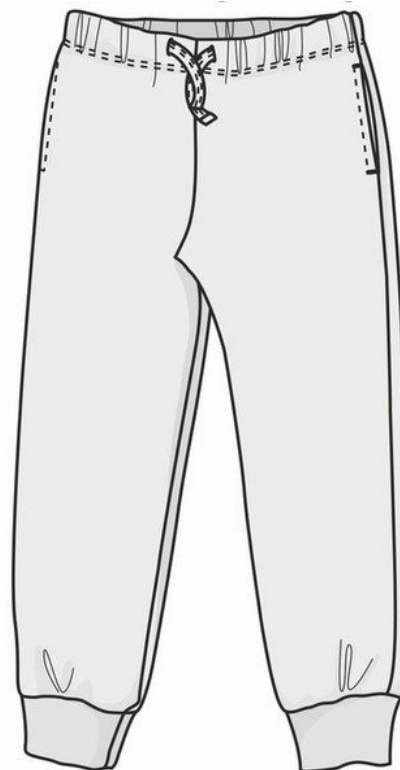

T.2.7

ILUSTRACIÓN TÉCNICA
de MODA

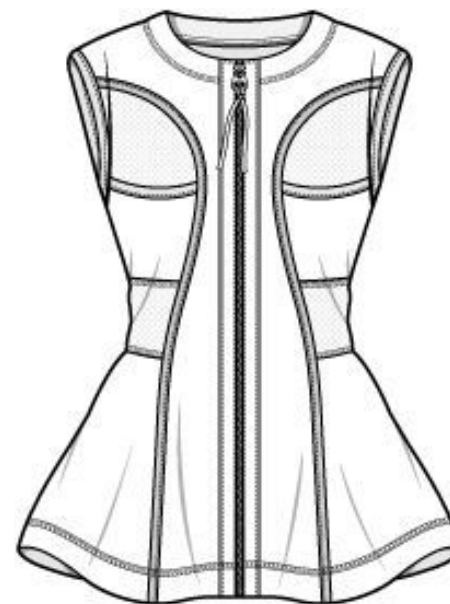
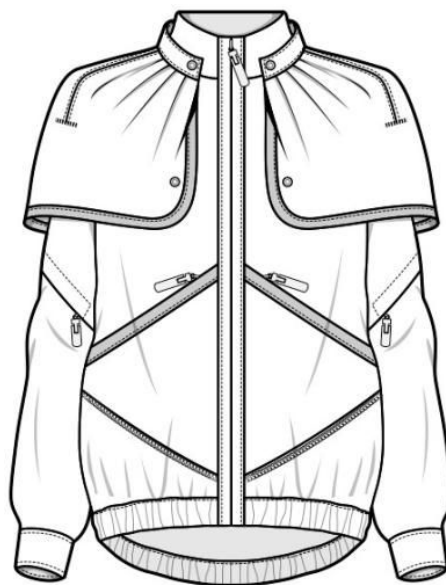

T.2.7

ILUSTRACIÓN TÉCNICA
de MODA

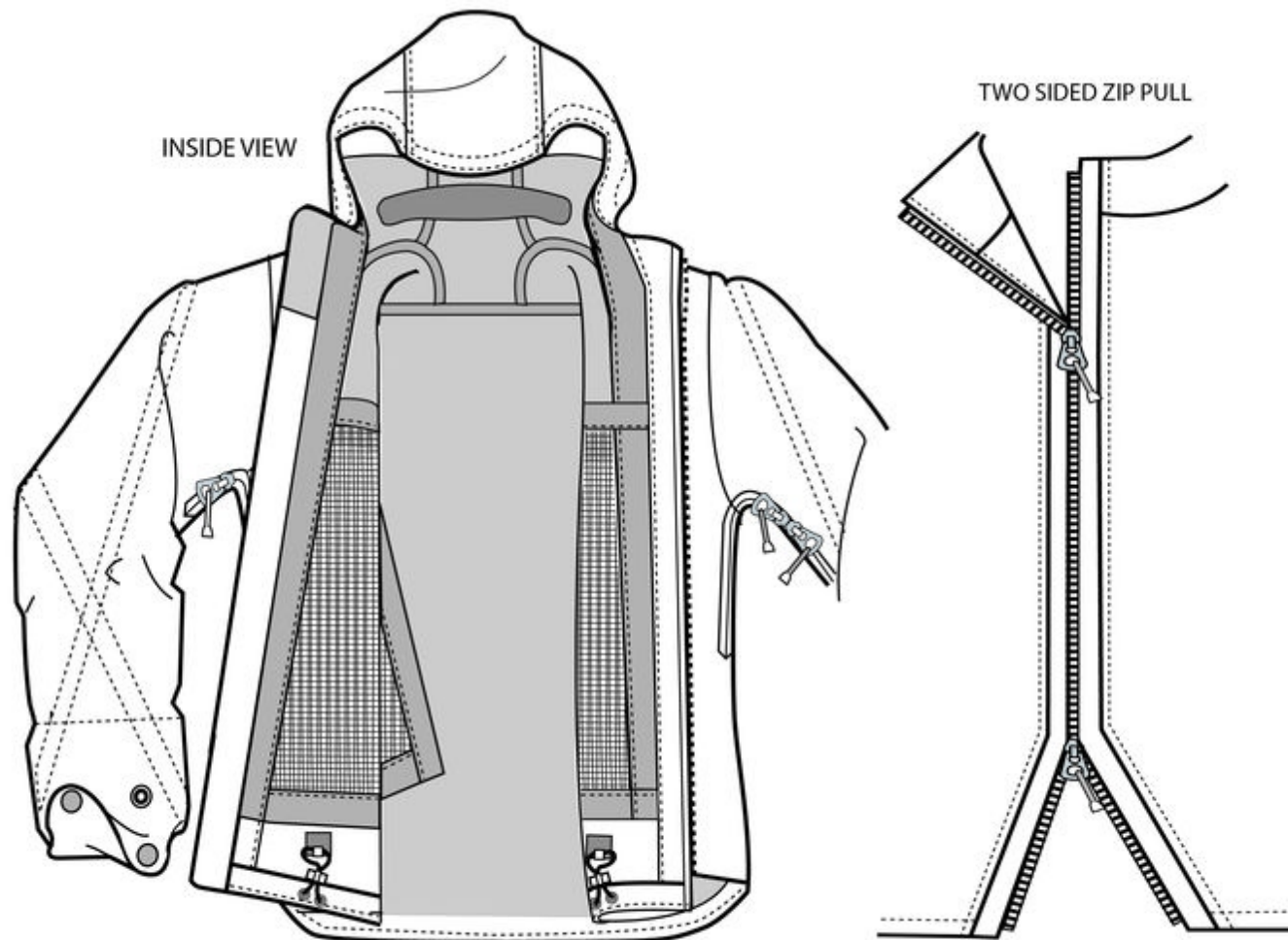

T.2.7

ILUSTRACIÓN TÉCNICA
de MODA

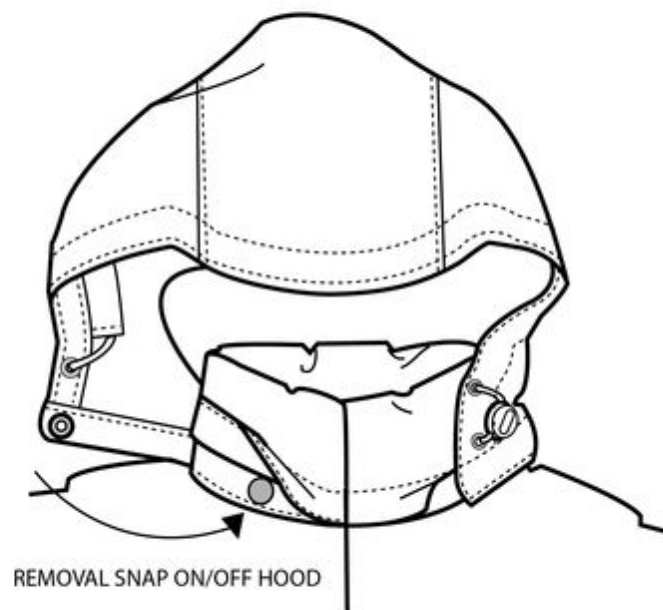
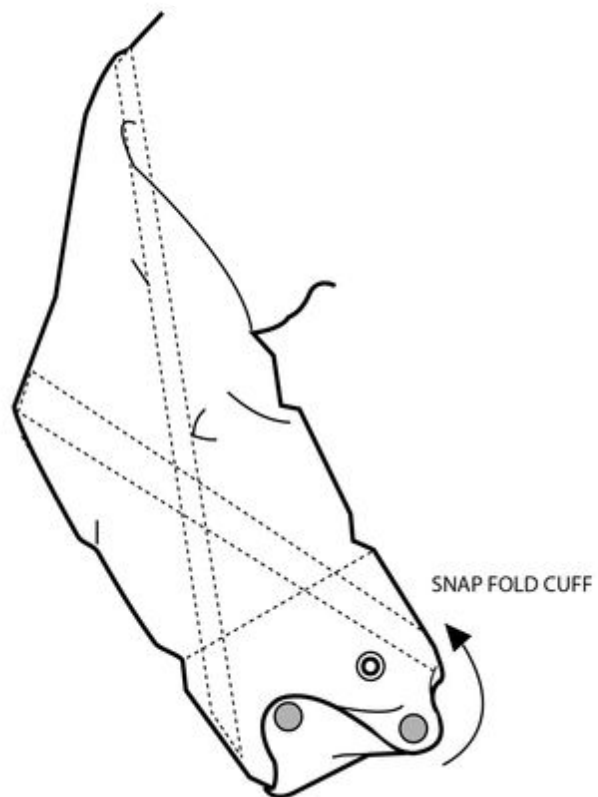

FITZ ROY WOMAN

T.2.7

ILUSTRACIÓN TÉCNICA
de MODA

DOLOMITE

code 884263
col. WHITE

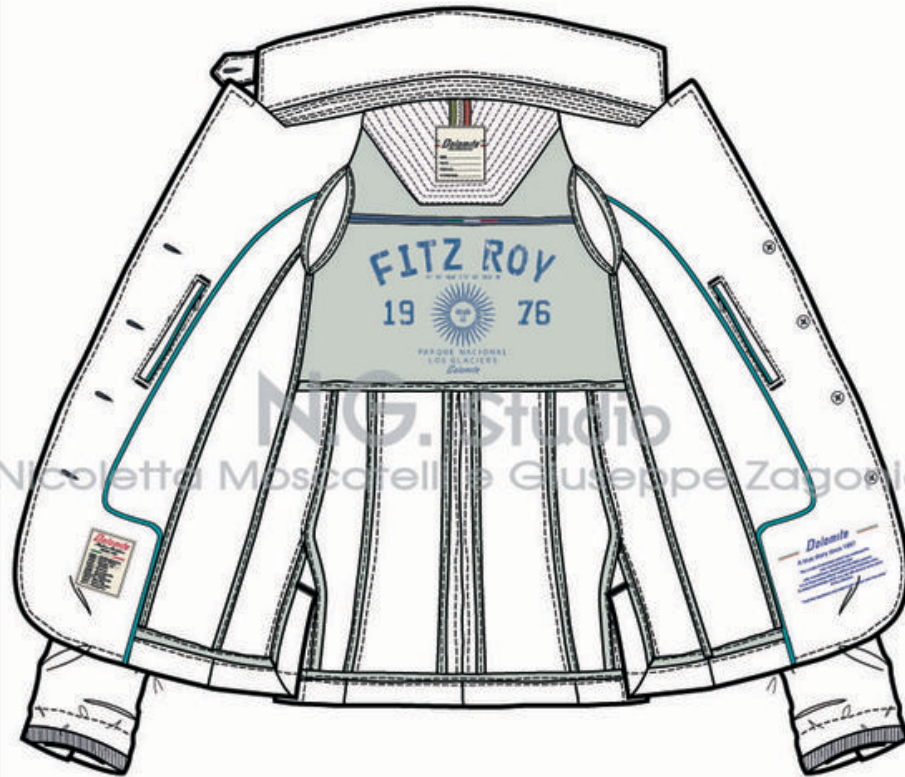

NG Studio
Nicoletta Moscarelli e Giuseppe Zagoria

T.2.7

ILUSTRACIÓN TÉCNICA
de MODA



T.2.7

ILUSTRACIÓN TÉCNICA de MODA

COPYRIGHT ALEXIS LLOYD 2009



T.2.7

ILUSTRACIÓN TÉCNICA
de MODA



T.2.7

ILUSTRACIÓN TÉCNICA
de MODA

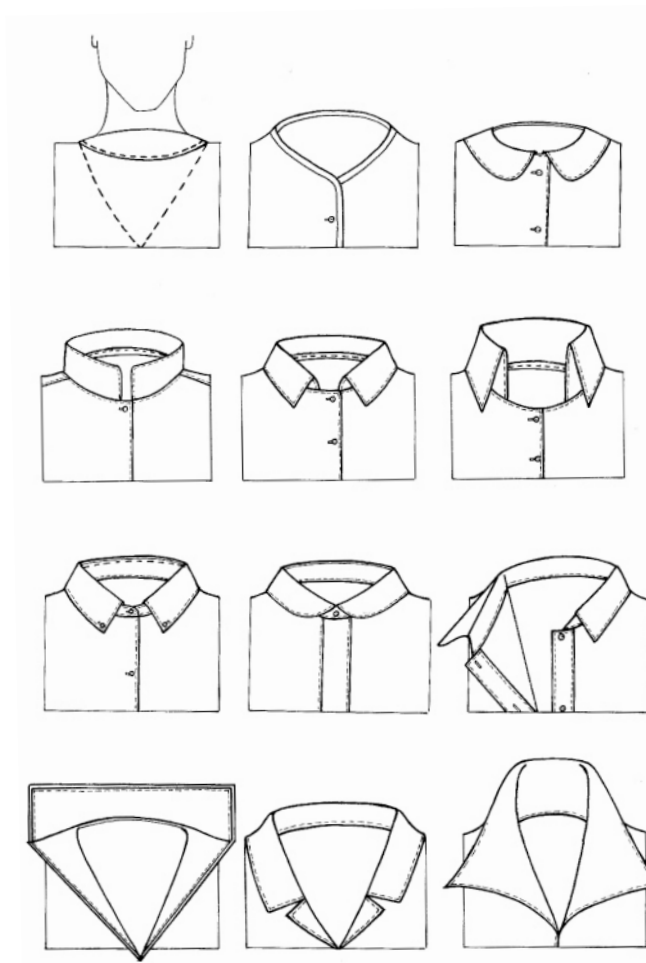
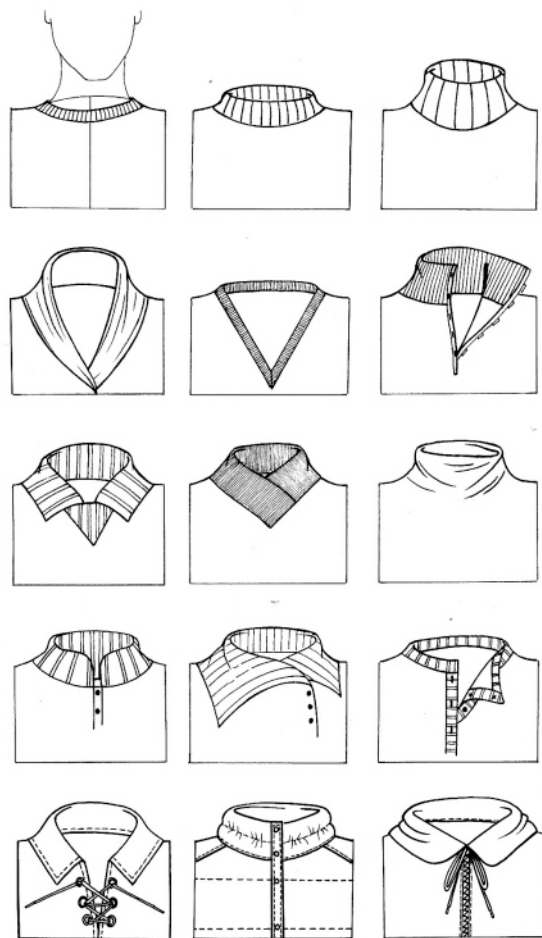

T.2.7

ILUSTRACIÓN TÉCNICA
de MODA

FLATKNIT & SHIRTS COLLARS

GIRL'S side

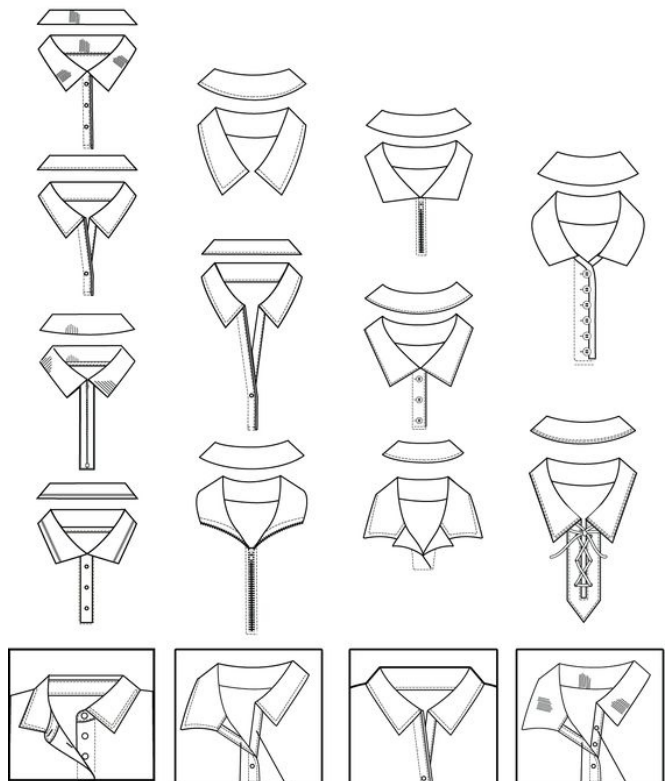

www.prestigeprodesign.com

PAGE 2

assortment NECKLINE

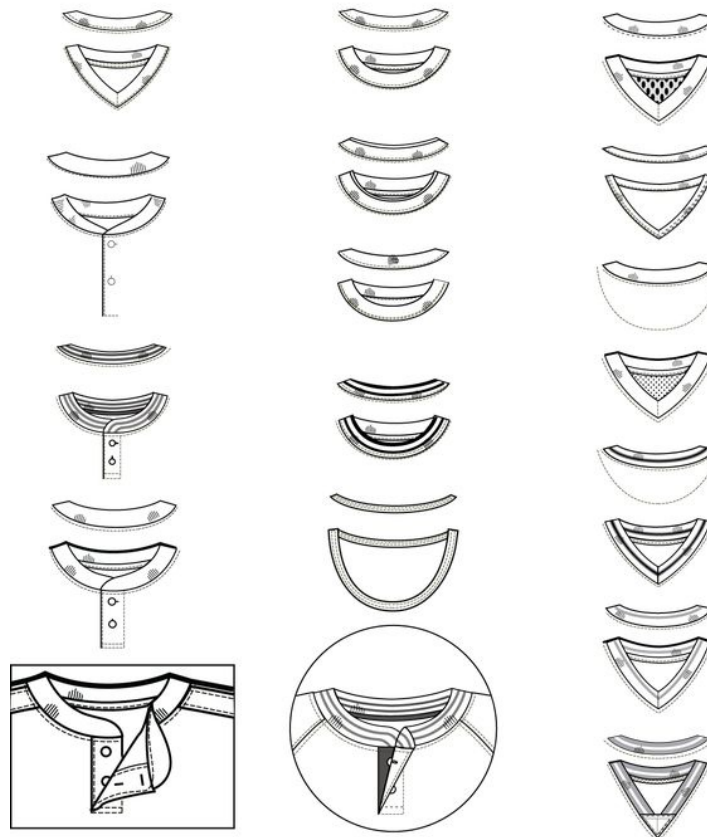

www.prestigeprodesign.com

PAGE 7

T.2.7

ILUSTRACIÓN TÉCNICA
de MODA

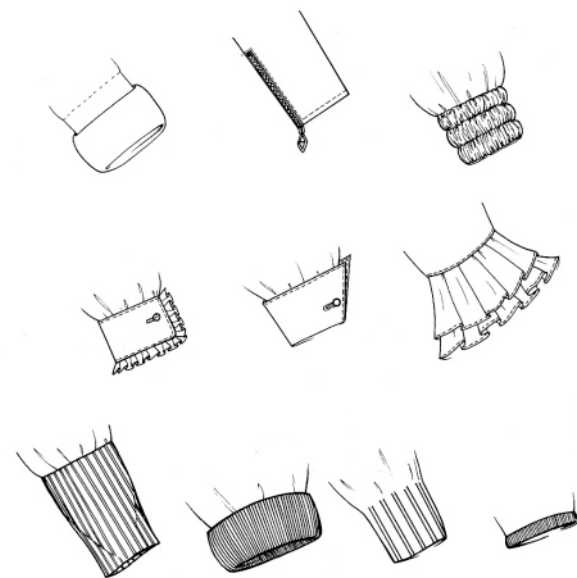
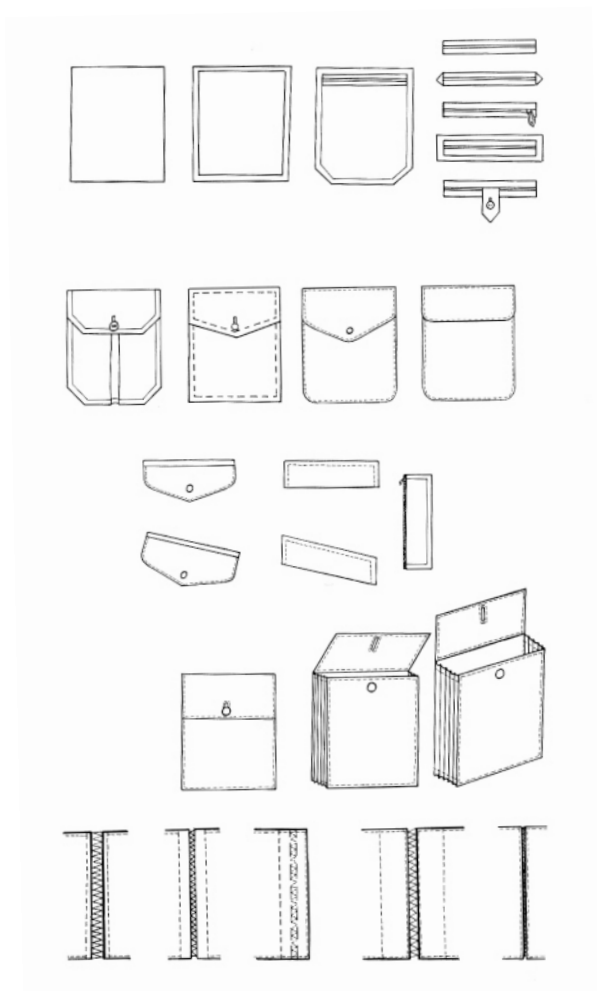

T.2.7

ILUSTRACIÓN TÉCNICA
de MODA

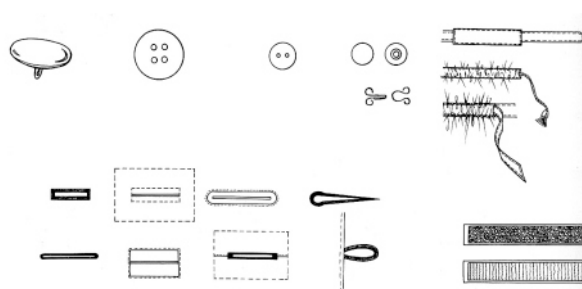
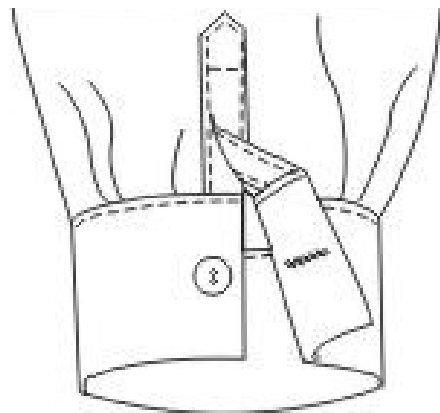

T.2.7

ILUSTRACIÓN TÉCNICA de MODA



Dibujos Técnicos de Moda

170 Pines
104 Seguidores

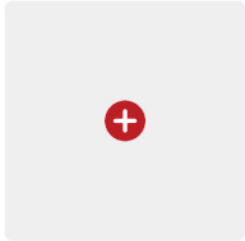

Guardar Pin



Flat_sketch_collar # 5k

Eduardo Sganga Dibujos Técnicos de ...

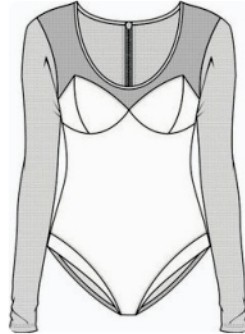

one piece body technical drawing # 786

Eduardo Sganga Dibujos Técnicos de ...

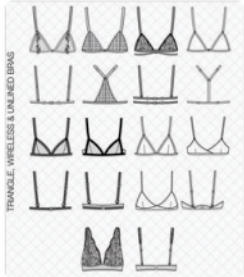

125 Lingerie Sketches por DigiPixie en Etsy # 33

Eduardo Sganga Dibujos Técnicos de ...



2d058c9f328a8f50af51 100e2db82d45.jpg (421x470) # 2,5k

Eduardo Sganga Dibujos Técnicos de ...



1,1k

Eduardo Sganga Dibujos Técnicos de ...



kym # 680

Eduardo Sganga Dibujos Técnicos de ...



Adaptable - CAD - Adidas # 382

Eduardo Sganga Dibujos Técnicos de ...



By N.G. di Nicoletta Moscatelli e Giuseppe M. Zagonia snc # 242

Eduardo Sganga Dibujos Técnicos de ...



Flat Fashion Sketch Skirt # 830 ✓ 1

Eduardo Sganga Dibujos Técnicos de ...



6 panel cap vector template... # 498

Eduardo Sganga Dibujos Técnicos de ...



original_Womens_S.18_DD_outerwear_4.jpg (988x1477) # 912

Eduardo Sganga Dibujos Técnicos de ...

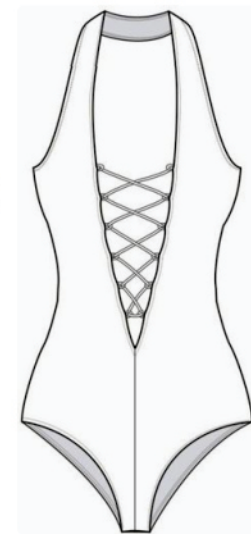

kym # 963

Eduardo Sganga Dibujos Técnicos de ...



kym # 528

Eduardo Sganga Dibujos Técnicos de ...



Costura-Colarinho-Collar # 455

Eduardo Sganga Dibujos Técnicos de ...



T.2.7

ILUSTRACIÓN TÉCNICA
de MODA

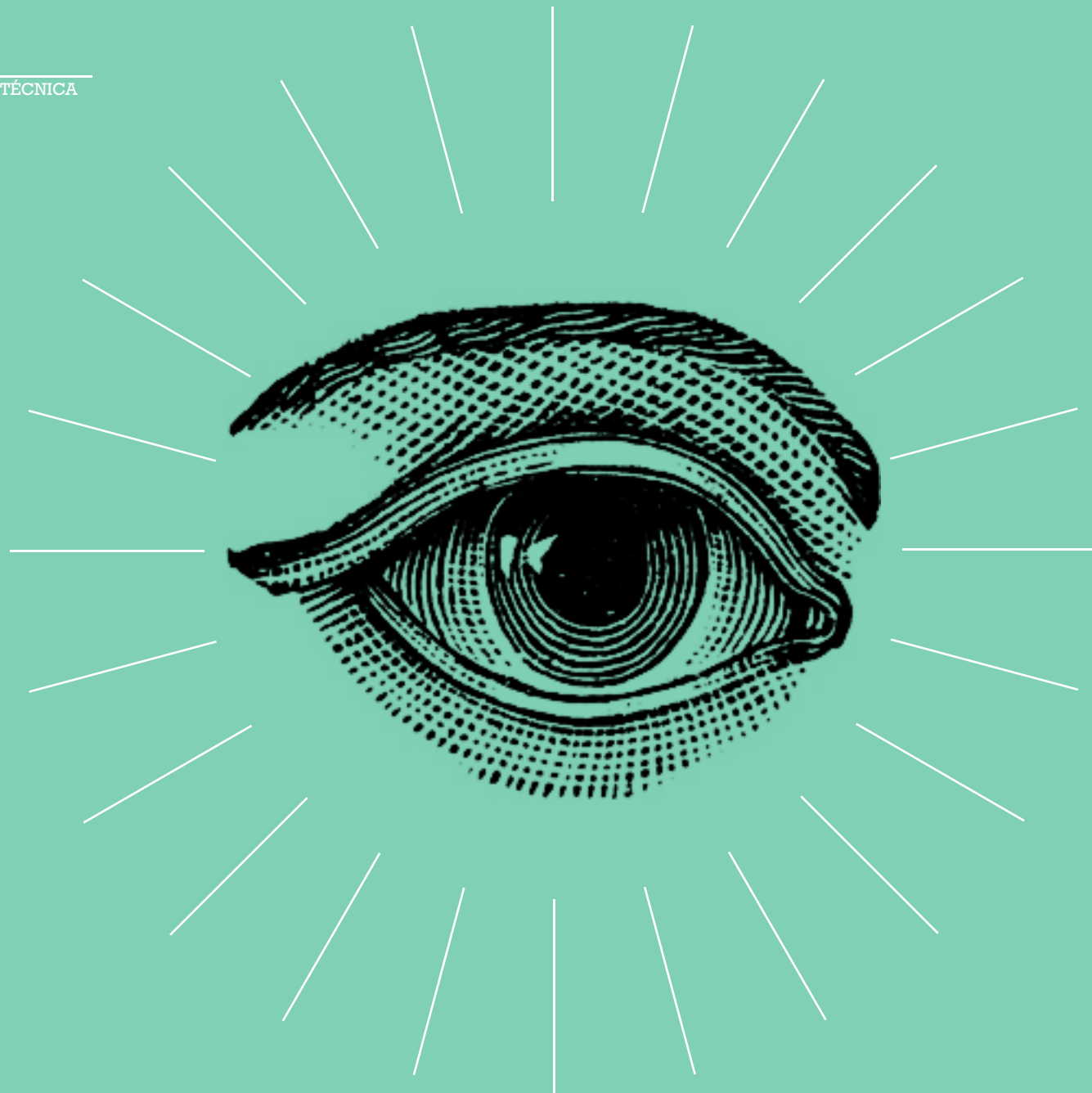

T.2.7

ILUSTRACIÓN TÉCNICA
de MODA



seamos buenos observadores

T.2.7

ILUSTRACIÓN TÉCNICA
de MODA



switch image project

REAR VIEW



REAR VIEW



Home

Wednesday, June 15, 2016

Logo Worked



Sometimes I'm needed to changed my direction of the worked for fun not as priority. As the previous Nike logo vector worked, for today posted I'm add the shirts template.



Translate

Seleccionar idioma ▾

Con la tecnología de Google T

My alternative blog



To all reader, If you real with my work, all contact mail only. These vector collections from Switch and all of the listed are sharing.

T.2.7

ILUSTRACIÓN TÉCNICA
de MODA



T.2.7

ILUSTRACIÓN TÉCNICA
de MODA



FRONT VIEW
REPLICA VERSION



The club badge is on the left of the chest.

There is a red and blue sash running from the top left to bottom right of the body with OL lion watermark on it.



REAR VIEW



OL lion crest in gold has been placed on the back bellow of the collar. The lion motif features on the replica shirt version only.



Features an imprint in the inner neck area was worn on the replica home shirts only.



OLYMPIQUE LYONNAIS French Ligue1 2010/11 season
www.switchimageproject.com

T.2.7

ILUSTRACIÓN TÉCNICA
de MODA



T.2.7

ILUSTRACIÓN TÉCNICA
de MODA

ABCDEFGHIJKLMNOPQRSTUVWXYZ

1234567890

DE ROSSI TOTTI MONTELLA

4 10 9

T.2.7

ILUSTRACIÓN TÉCNICA
de MODA



T.2.7

ILUSTRACIÓN TÉCNICA
de MODA



REAR VIEW

REAR VIEW

FRONT VIEW

ALTERNATE KITS
URUGUAY kits with had a red number sew on the base of the fabrics as worn once by Julio Perez during the final match against BRAZIL.

T.2.7

ILUSTRACIÓN TÉCNICA
de MODA



T.2.7

ILUSTRACIÓN TÉCNICA
de MODA



STRIP A
STRIP B
ARGENTINA WORLD CUP 1930 & 1934

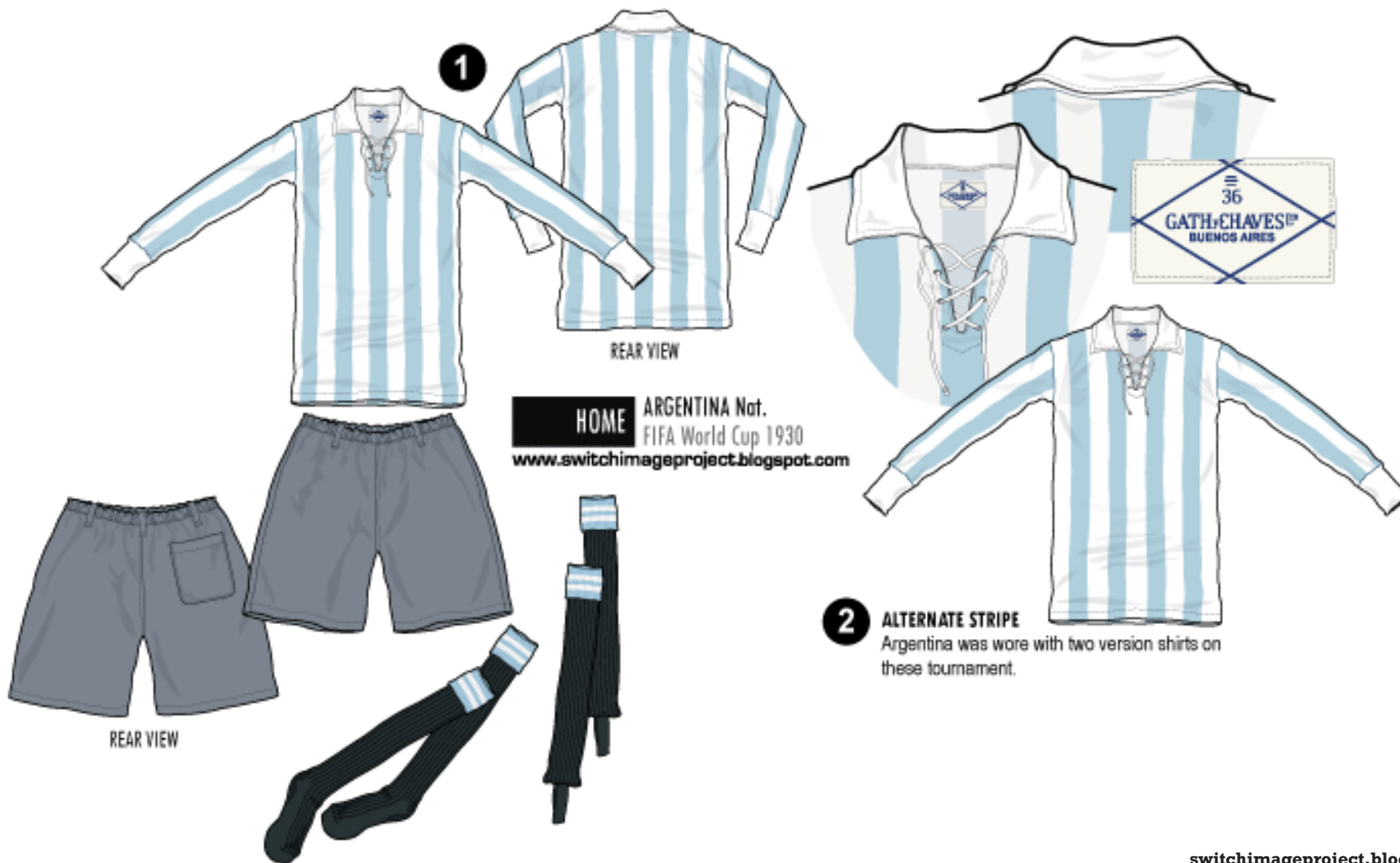

T.2.7

ILUSTRACIÓN TÉCNICA
de MODA



Motif printed on the shirt and shorts.

Embroidered 'Spain' badge is on the left of shirt.

Group C

1994 World Cup, Los Angeles, USA

SPAINHOMEKits

www.switchimageproject.com

FRONT

BACK

T.2.7

ILUSTRACIÓN TÉCNICA
de MODA



T.2.7

ILUSTRACIÓN TÉCNICA
de MODA

ALTERNATE LONG SLEEVE VERSION



HOME BOCA JUNIORS.
1990/1991 season, ARGENTINA.
www.switchimagefootykits.blogspot.com

ALTERNATE V-NECK JERSEY
White SEVEL sponsor logo on the back.

BACK SHIRTS SPONSOR: SEVEL
Above the players number, secondary sponsor logo SEVEL Argentina was an automobile company that produced and marketed Fiat, Peugeot, Alfa Romeo, Chevrolet, and Citroën automobiles for the Argentinian market until it was dissolved in 1999. The company was created by merging Fiat's and Peugeot's Argentinian operations (SAFRAR and Fiat Concord).

